

Windows Mobile Device Center

Windows Mobile Device Center will let you sync your PDA to your Windows computer.

This program needs to be installed before you can use our PC Downloader program or our Listing Tool.

FOR XP USERS: Those using Windows XP should download and install Microsoft ActiveSync. Please check our other tutorial related to this. [ADD LINK](#)

Downloading and Installing Windows Mobile Device Center

There are two versions of Windows Mobile Device Center:

One is for 32-bit operating systems, and another is for 64-bit operating systems.

To find out whether your computer runs a 32-bit or 64-bit operating system, check below:

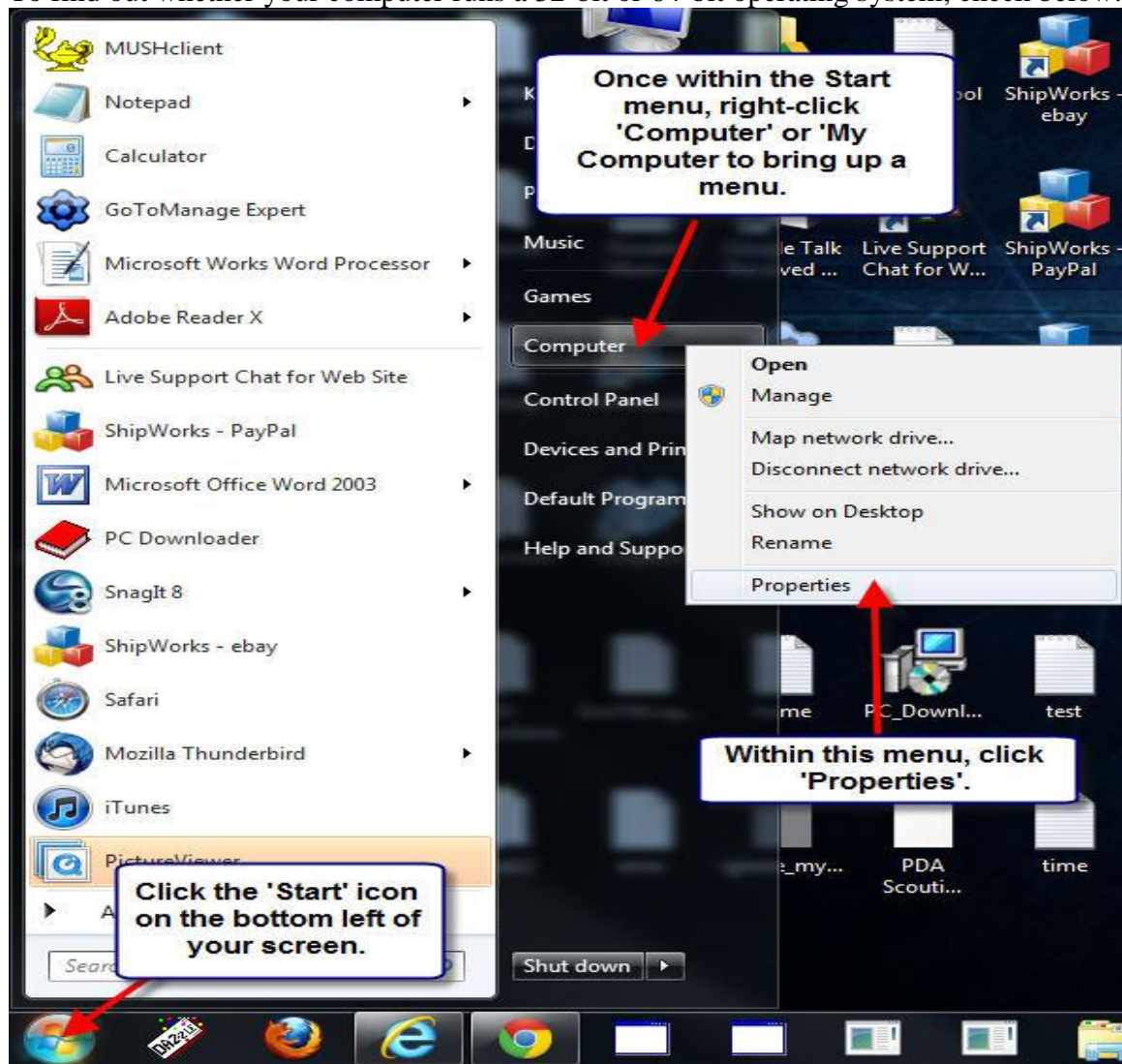

Figure 1

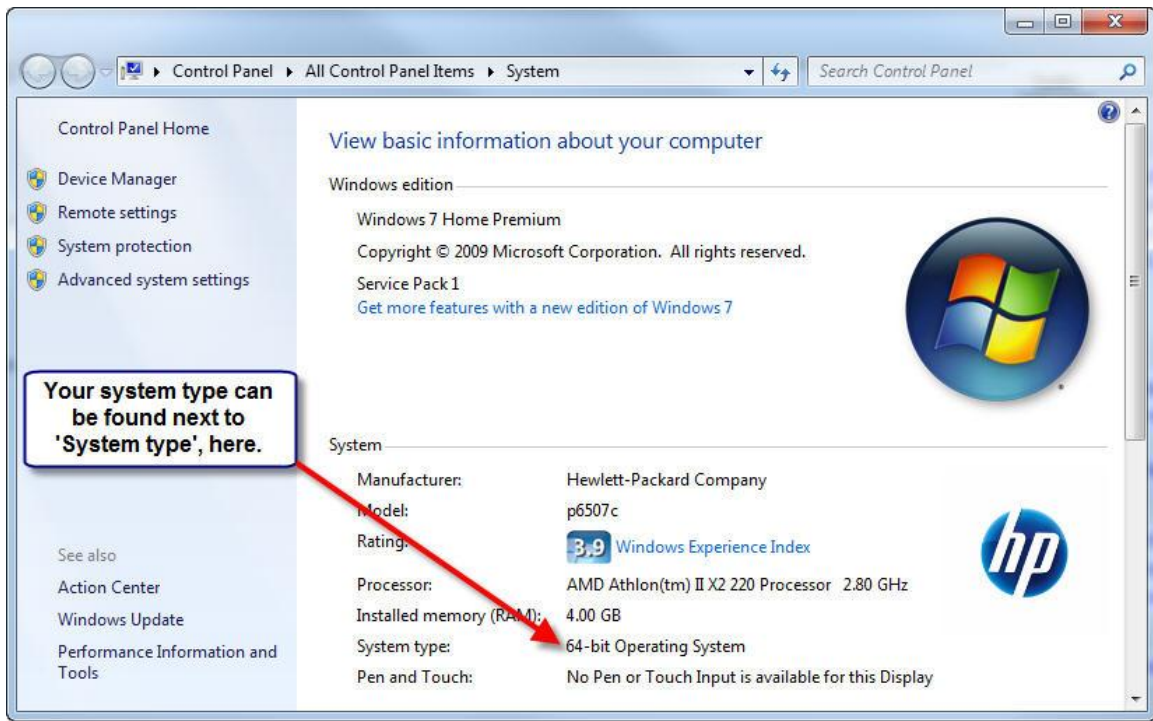

Figure 2

For 32-bit Windows Mobile Device Center: go to <http://www.microsoft.com/en-us/download/details.aspx?id=14>

For 64-bit Windows Mobile Device Center: go to <http://www.microsoft.com/en-us/download/details.aspx?id=3182>

This new version of the Windows Mobile Device Center contains key improvements and new features to support Windows Mobile 6 devices. The Windows Mobile Device Center 6.1 is only supported on Windows Vista.

its

Validation Required

For more information about the validation process, click here.

port?
crosoft
e now >

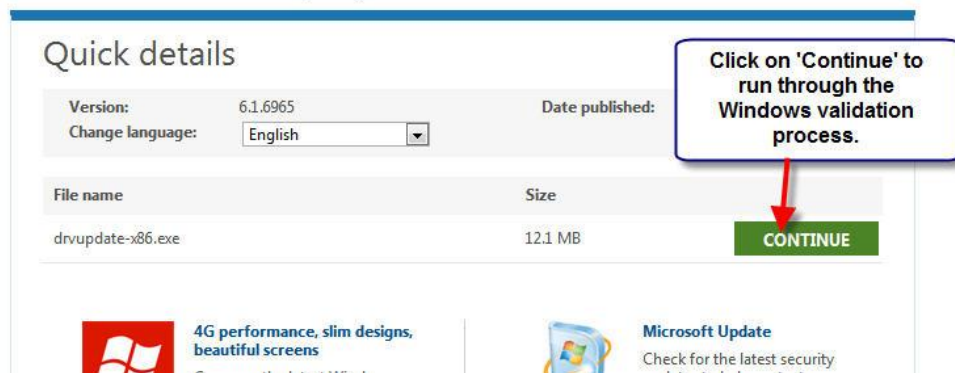

Figure 3

Microsoft requires your version of Windows Vista or 7 to be validated before downloading Windows Mobile Device Center. The next web page has straightforward instructions on validation. After Windows has been validated, you will go to the Download screen.

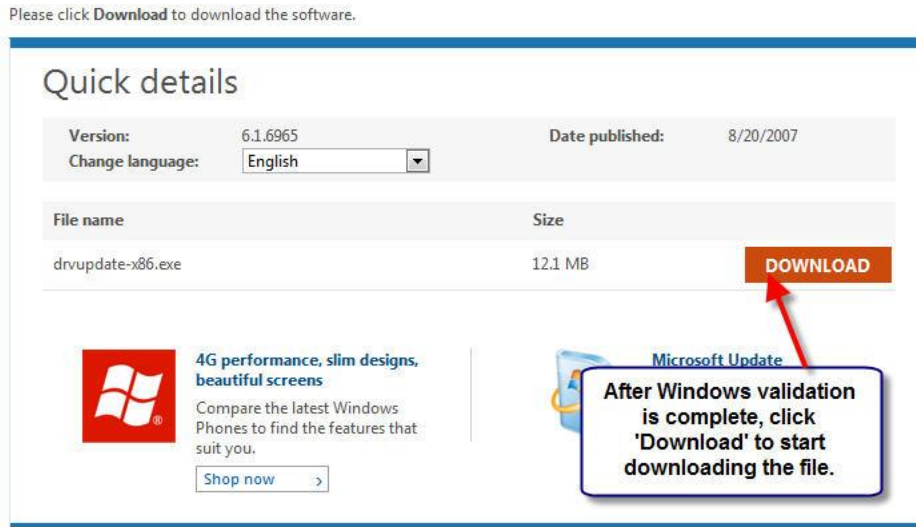
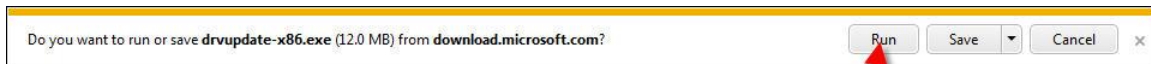

Figure 4



Upon receiving this message either as a pop-up, or at the bottom of your screen, click 'Run'.

Figure 5

Once the program finishes downloading, you will receive a User Account Control message.

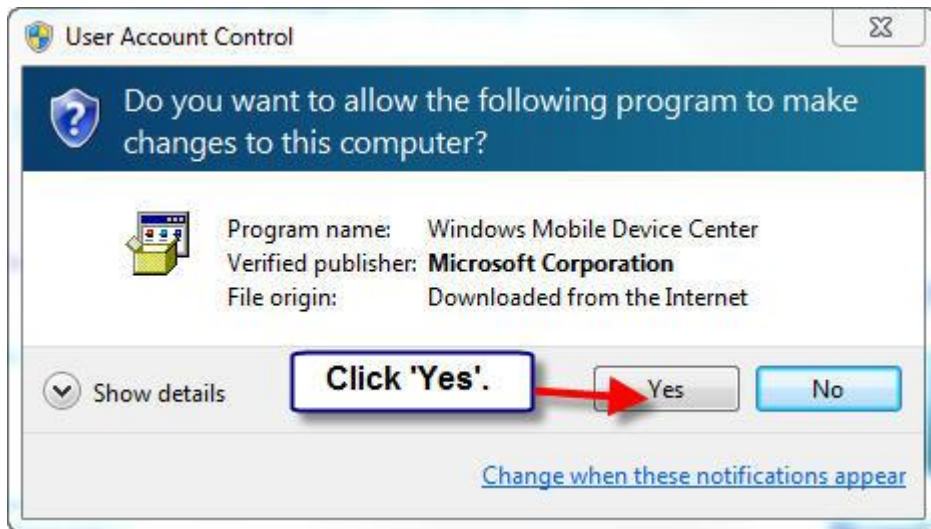

Figure 6

At this time, the Windows Mobile Device Center will start to install.



**You will get this message twice,
and they may linger on your
screen for some time. Wait until
the second one has disappeared.**

Figure 7

After the installation boxes have disappeared, you can start Windows Mobile Device Center.

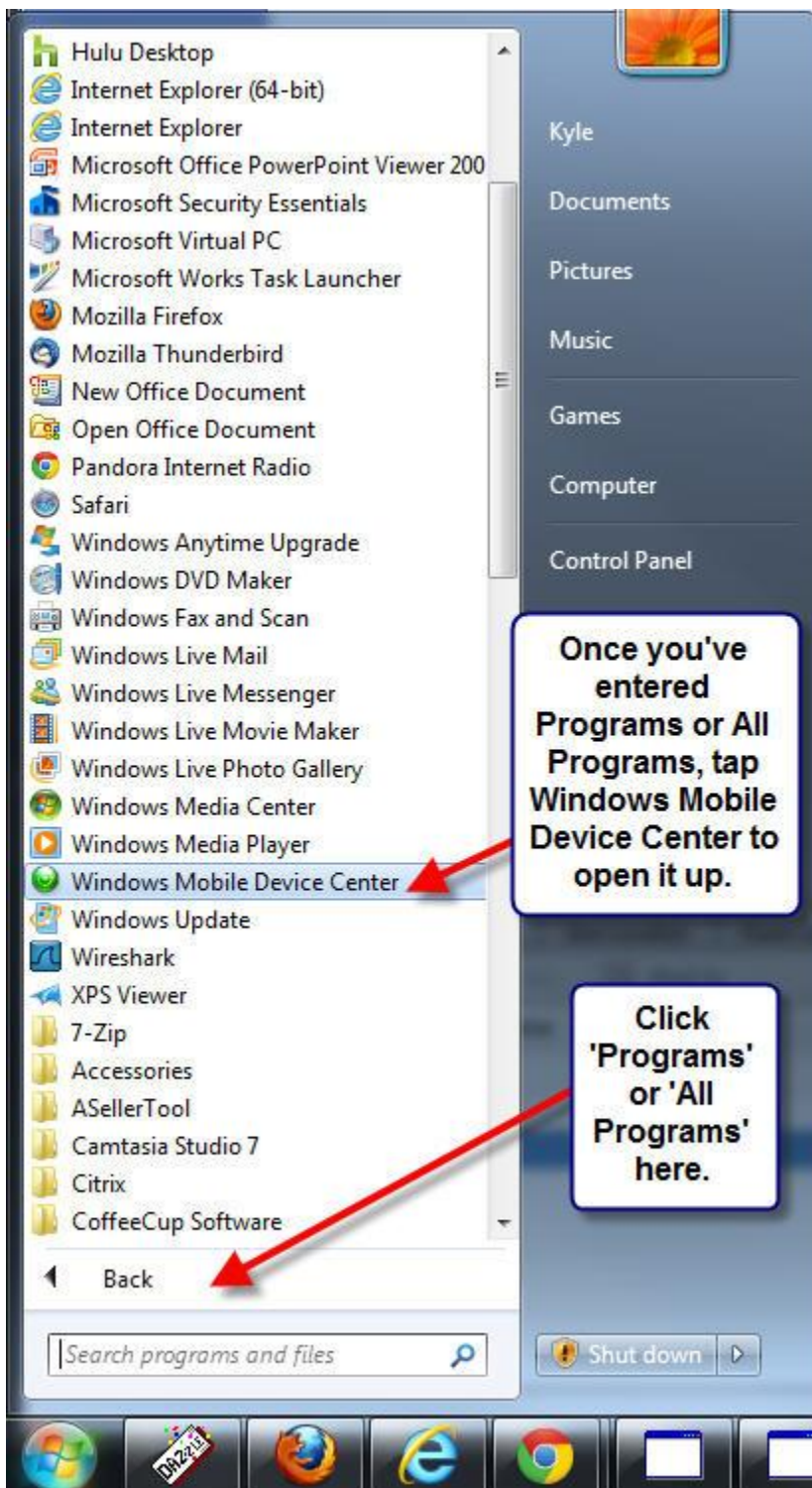

Figure 8

Setting up Windows Mobile Device Center

When starting Windows Mobile Device Center for the first time, you will need to set up your PDA to sync with this computer. This can be done with the following instruction.

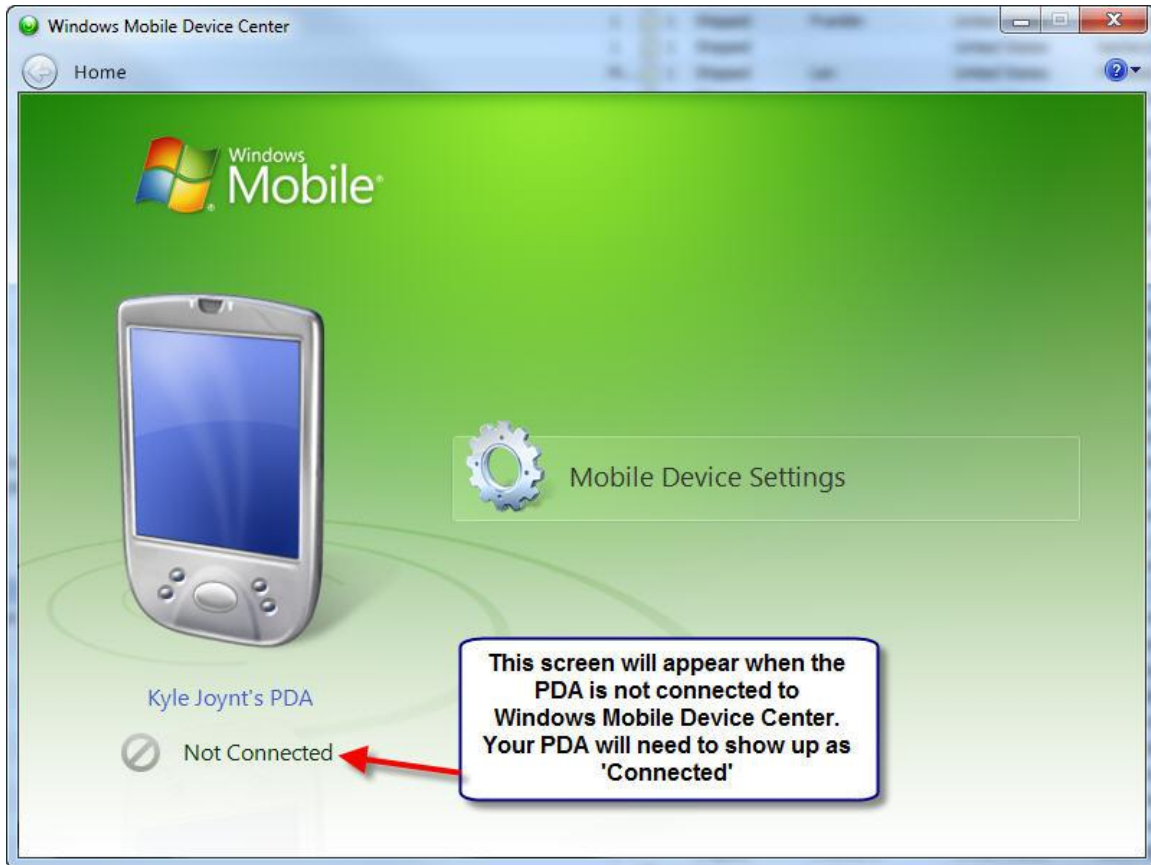

Figure 9

Connect your PDA to your computer's USB port, using the USB Sync Cradle, or USB Sync Cable. After a few minutes, you will see Windows Mobile Device Center change.

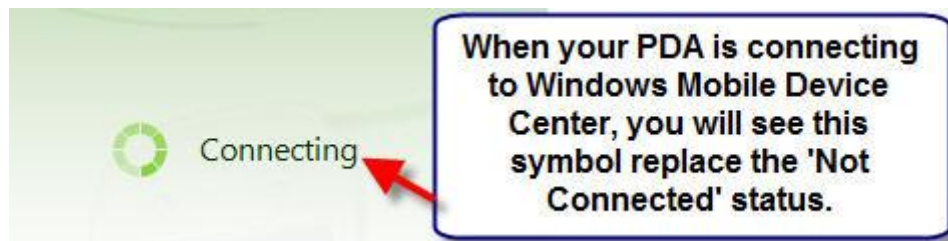

Figure 10

NOTE: You may receive a pop up message during the ‘Connecting’ phase, regarding ‘no default e-mail client installed’. This is normal and not harmful; simply click the ‘OK’ button to remove the message and move past it to the next phase of setup.

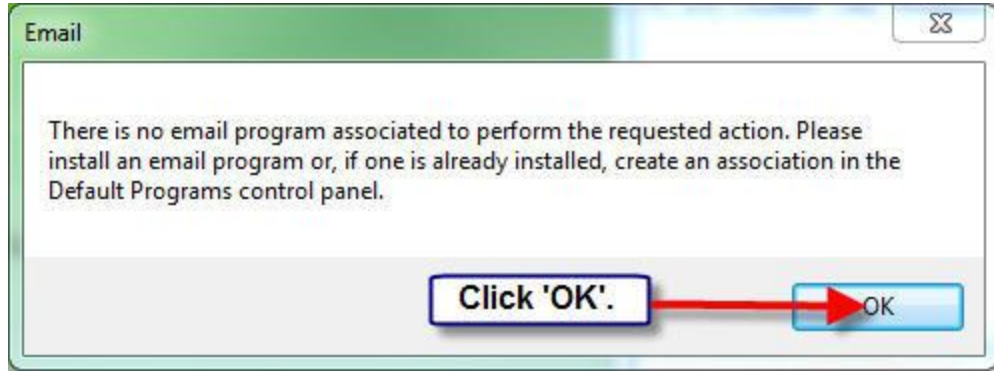

Figure 11

If this message cannot be found, you may want to check your task bar, or minimize Windows to see if it's hidden.

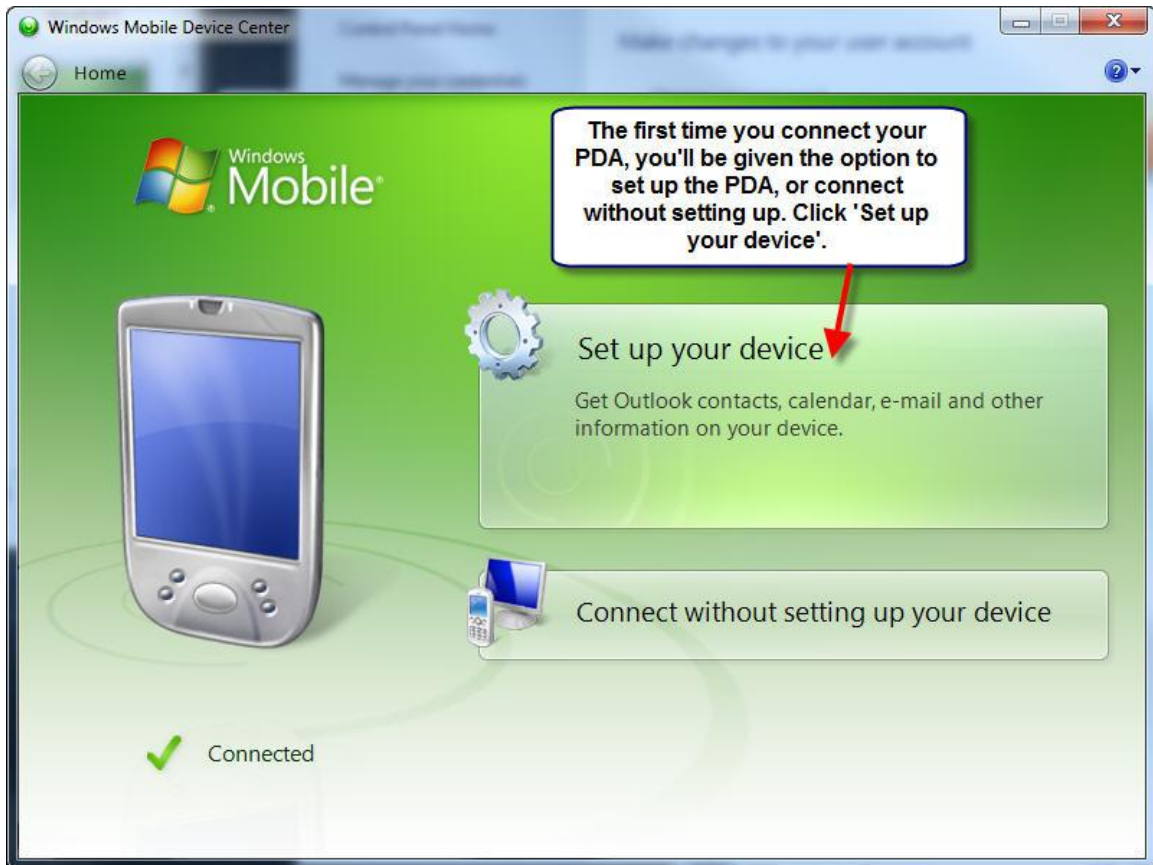
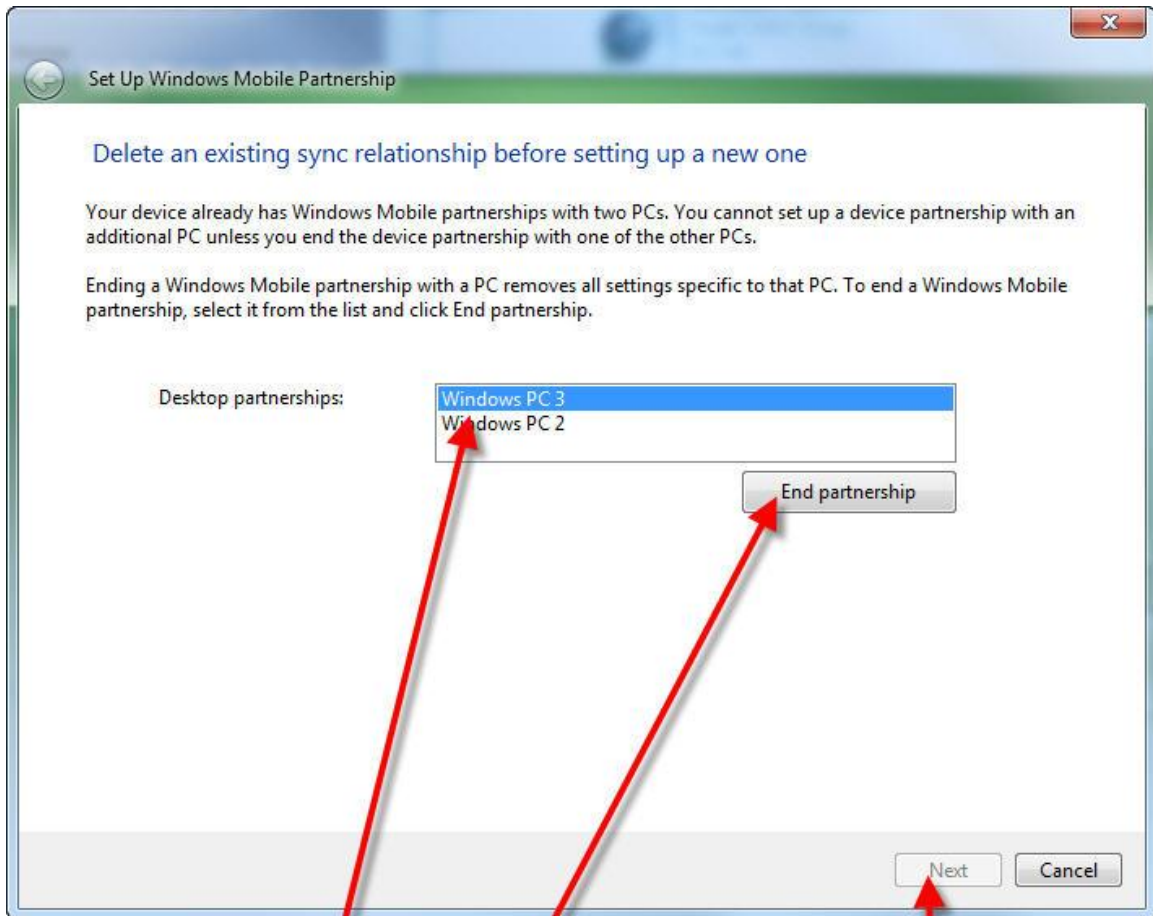

Figure 12



1) If this window appears, simply select one or more of the desktop partnerships, and select 'End partnership'.

After one or both partnerships have been ended, the 'Next' button will become available. Click 'Next' to continue.

Figure 13

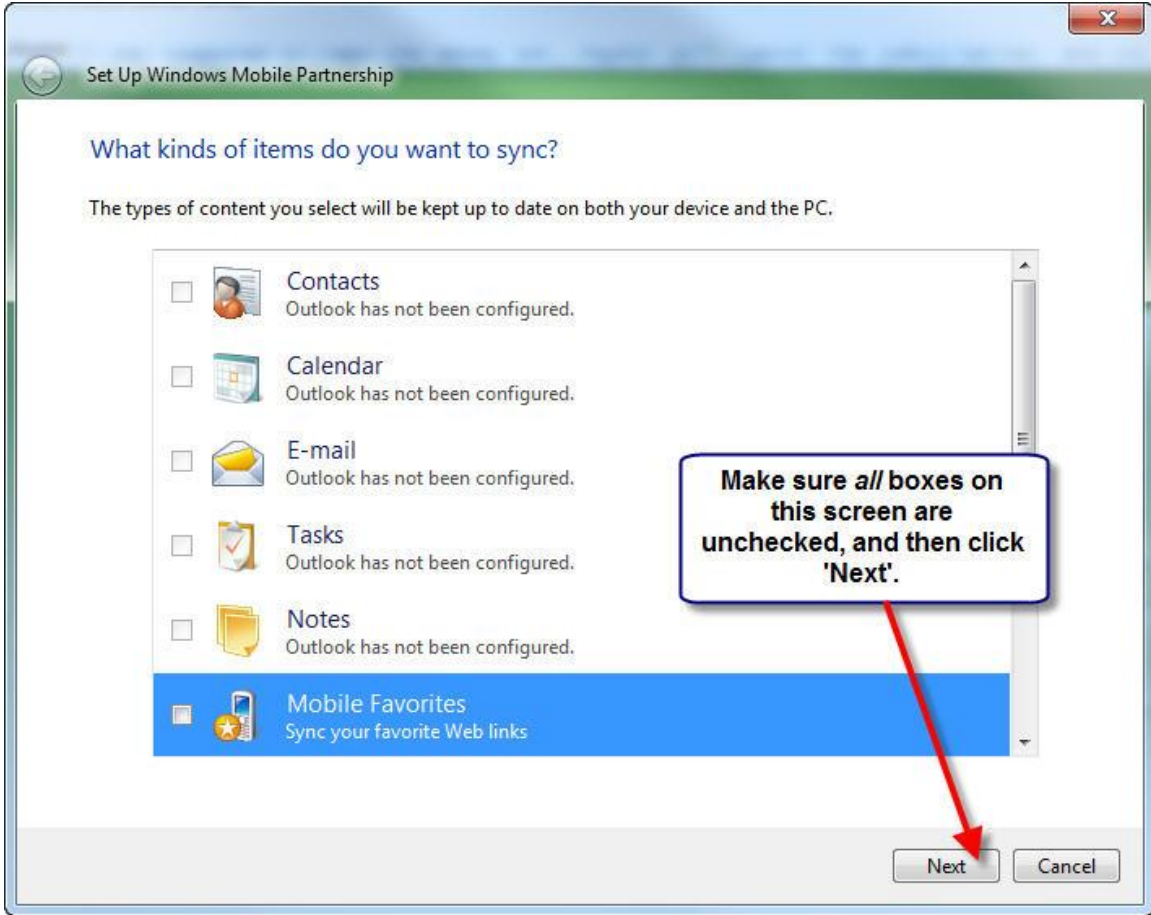

Figure 14

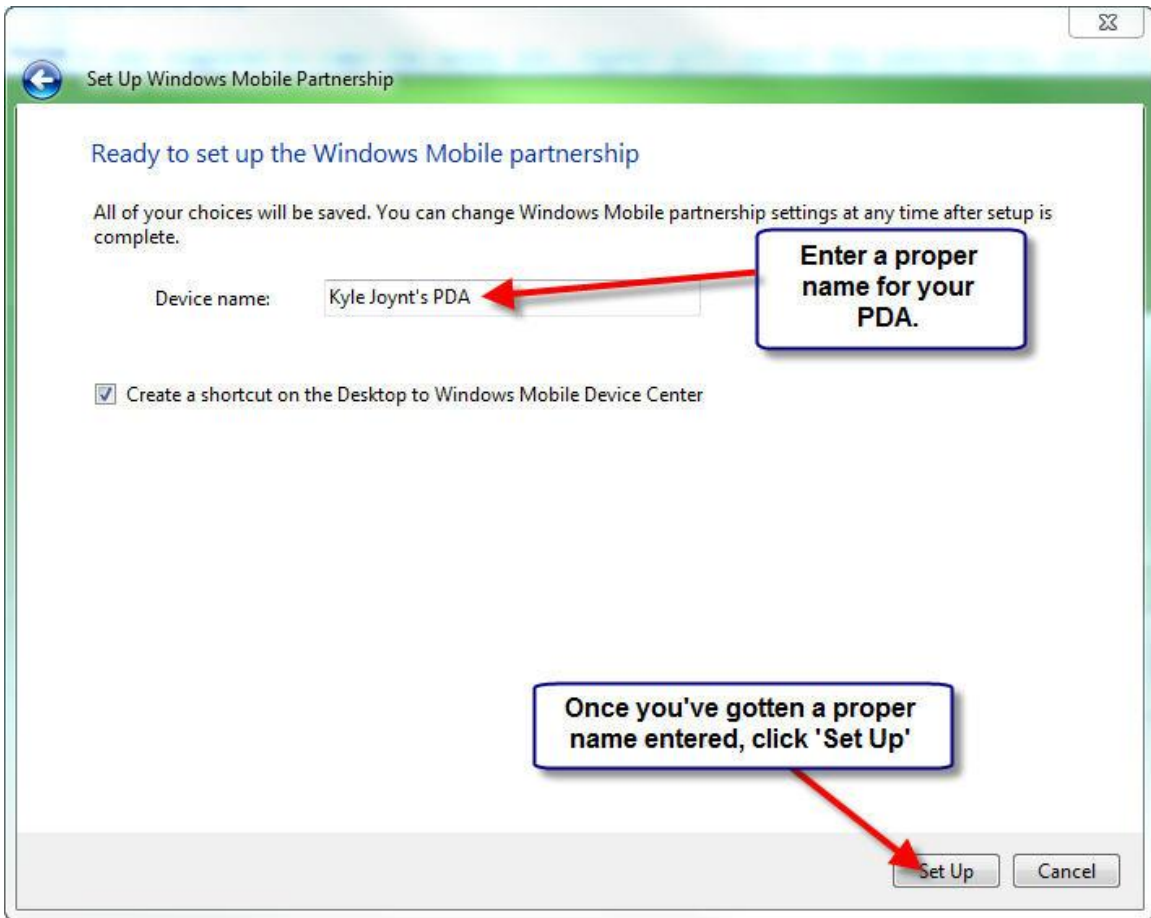

Figure 15

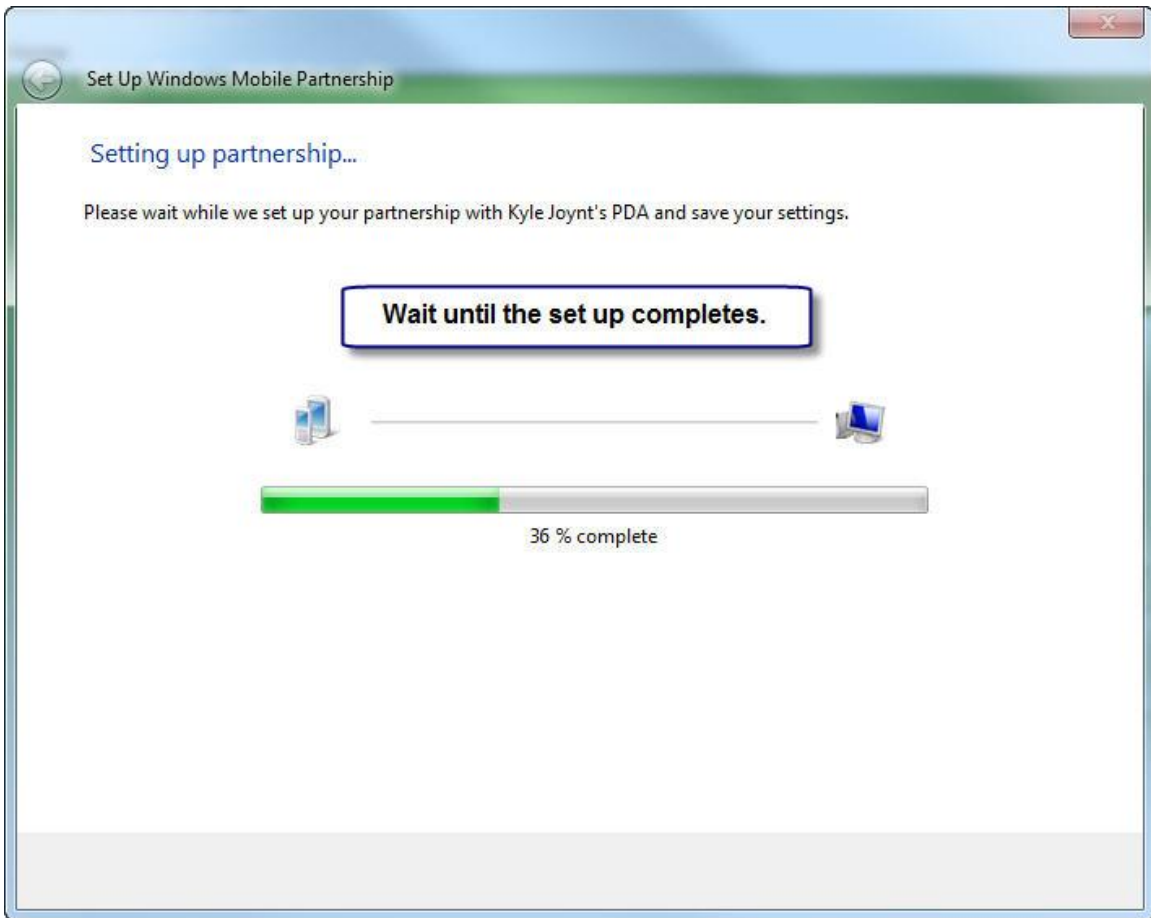

Figure 16

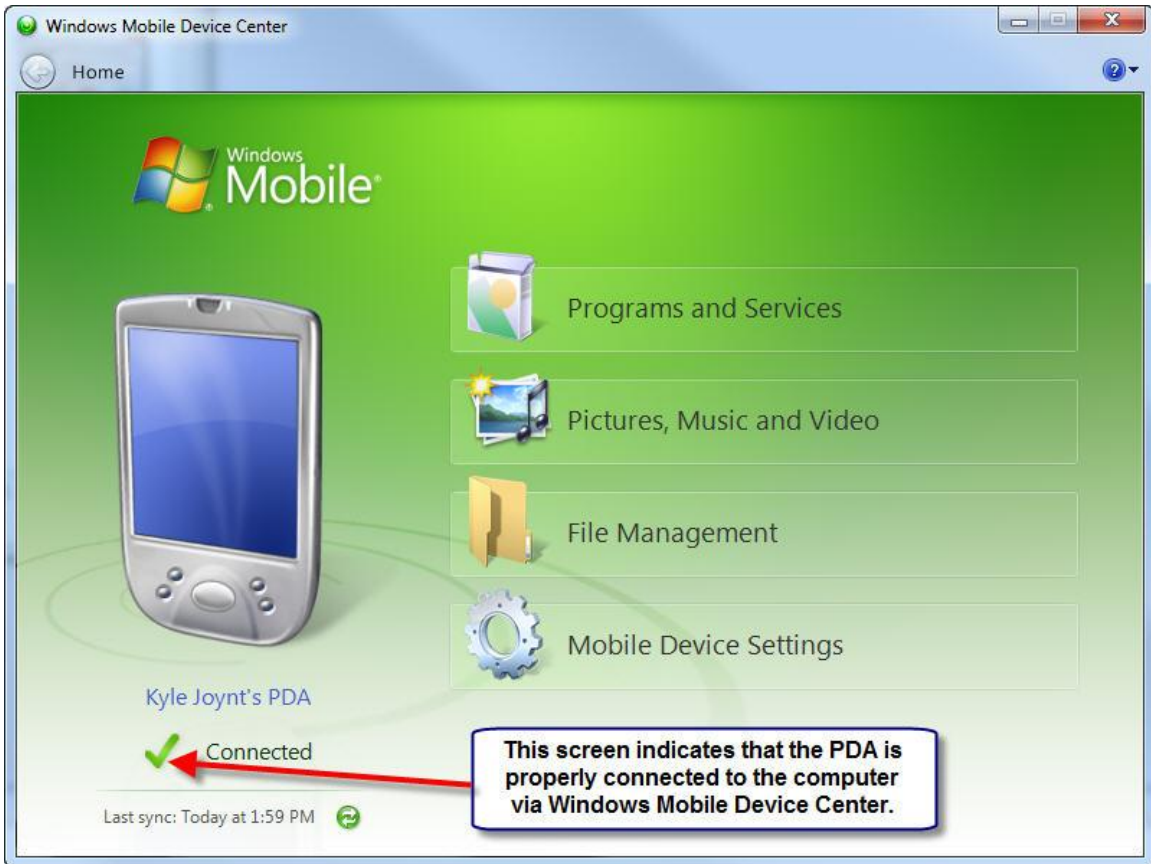

Figure 17

Setting up Connection Settings

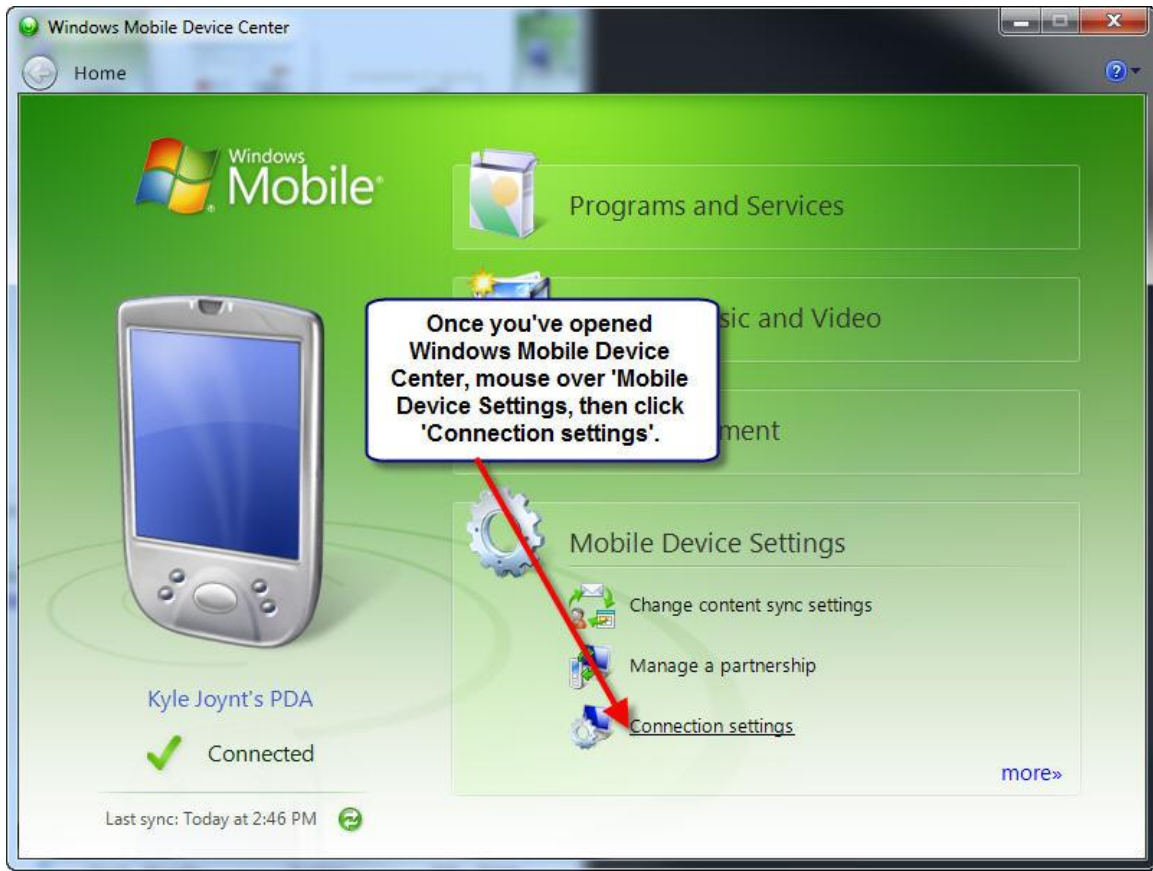

Figure 18

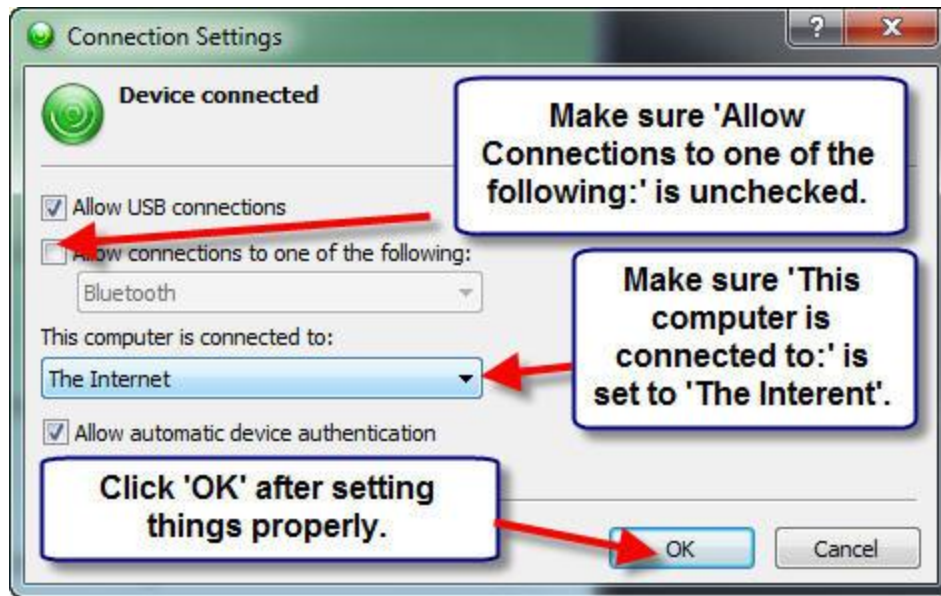

Figure 19

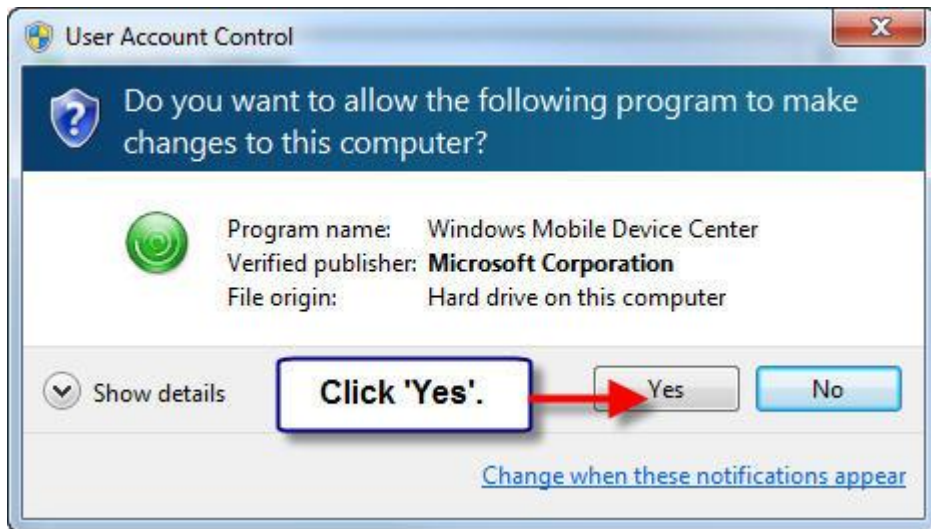

Figure 20

Congratulations! Windows Mobile Device Center is properly installed and configured on your computer.